

2 DOOR RETROFIT MANHOLE SURVEY FORM

ALL FIELDS MUST BE FILLED IN. COMPLETE 1 SHEET PER TANK.
NOTE: RETROFITS ARE NON-RETURNABLE, NO EXCEPTIONS

ENGINEER: _____ SURVEY DATE: _____

CONTRACTOR NAME: _____ STATION #: _____

STATION ADDRESS(LOCATION): _____

PURCHASE ORDER NO.: _____ **CNI RETROFIT PART NO.:** _____

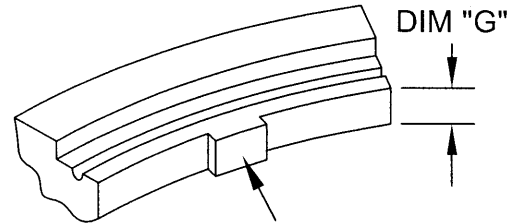
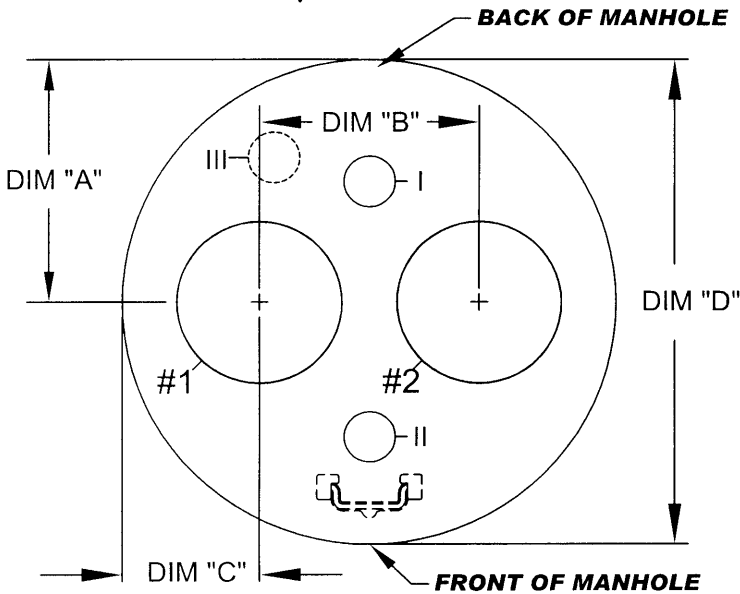

THESE TABS MUST BE REMOVED TO APPLY NEW GASKET WHEN CONVERTING TO CAM-LOKS

DUCTILE IRON RING

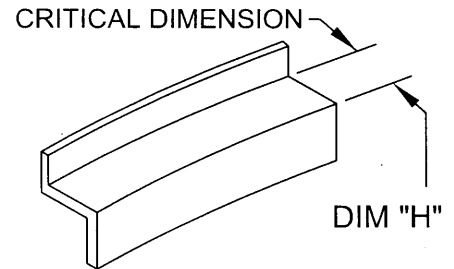

ROLLED STEEL RING

1. DIM "A": _____
2. DIM "B": _____
3. DIM "C": _____
4. DIM "D": _____
5. EXISTING RING (CIRCLE ONE):

DUCTILE IRON OR ROLLED STEEL

NOTE:

- * **12" Observation port available ONLY on 42" and 48" manholes**
- * **Minimum for DIM "B"**
14.25" for Snap-tight covers
14.75" for Gravity covers

6. DIM "G": _____ (CIRCLE ONE) 1 1/4" - 1 1/8" - 1 1/2"
7. DIM "H": WIDTH _____
8. #1 (PRODUCT NAME): _____
9. #2 (PRODUCT NAME): _____
10. OBSERV. PORT: _____ (CIRCLE ONE) 7"-OOCL7 - 12"-OOCL12
11. OBSERV. PORT: _____ (CIRCLE ONE) I - II - III
(SEE NOTE, ABOVE)

(CIRCLE ONE)

12. ACCESS COVERS NEEDED:
SNAP-TIGHT COVERS OR GRAVITY COVERS

(CHECK BOXES THAT APPLY)

13. SPILL CONTAINERS NEEDED:
FILL SIDE: YES NO VAPOR SIDE: YES NO

14. TYPE OF GASKET NEEDED:

"O"-RING 3/8" 1/4" RECTANGULAR FLAT (STEEL ONLY)