

# EIZ LIFT, 1 DOOR RETROFIT MANHOLE SURVEY FORM

ALL FIELDS MUST BE FILLED IN. COMPLETE 1 SHEET PER TANK.

ENGINEER: \_\_\_\_\_ SURVEY DATE: \_\_\_\_\_

CONTRACTOR NAME: \_\_\_\_\_ STATION #: \_\_\_\_\_

STATION ADDRESS(LOCATION): \_\_\_\_\_

PURCHASE ORDER NO.: \_\_\_\_\_ **CNI RETROFIT PART NO.:** \_\_\_\_\_

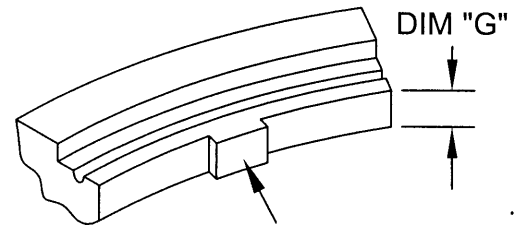
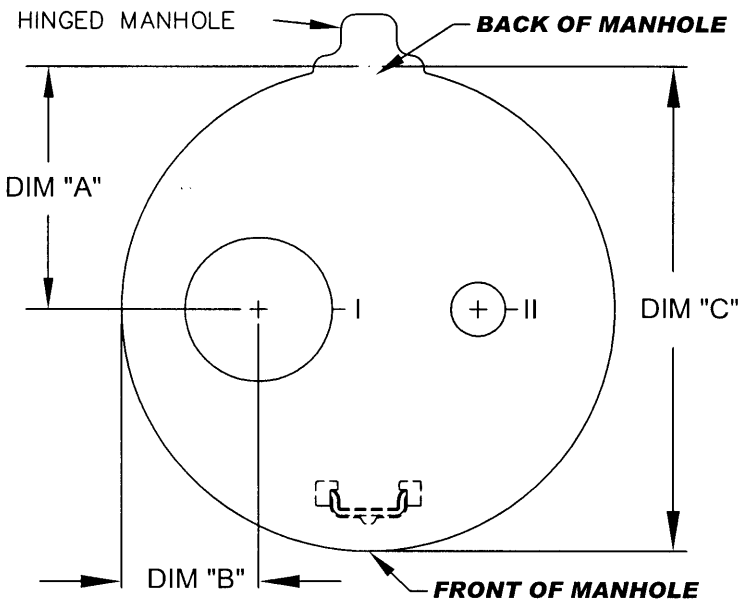

THESE TABS MUST BE REMOVED TO APPLY  
NEW GASKET WHEN CONVERTING TO CAM-LOKS

## DUCTILE IRON RING

**(CIRCLE ONE)**

8. STYLE OF MUSTACHE NEEDED (EXISTING)

STYLE A (OR) STYLE B

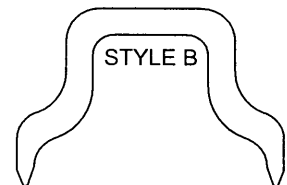

**(CIRCLE ONE SIZE)**

9. SIZE OF PIN REQUIRED (EXISTING)

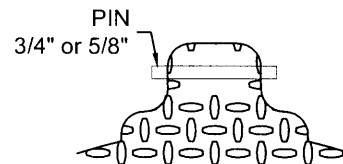

Cover and Pin Detail

**(CIRCLE ONE)**

10. ACCESS COVERS NEEDED:  
SNAP-TIGHT COVER OR GRAVITY COVER

11. SPILL CONTAINER NEEDED:

FILL SIDE: YES  NO

**NOTE:**

If observation ports are required on hinged manholes, you must specify its location, to the left, to the right or to the front of the manhole.  
At location: I OR II

1. DIM "A": \_\_\_\_\_

2. DIM "B": \_\_\_\_\_

3. DIM "C": \_\_\_\_\_

**(CIRCLE ONE)**

4. DIM "G": \_\_\_\_\_ 1 1/4" - 1 1/8" - 1 1/2"

**(CIRCLE ONE)**

5. OBSERV. PORT: \_\_\_\_\_ 7"-OOCL7 - 12"-OOCL12

**(CIRCLE ONE)**

6. OBSERV. PORT: \_\_\_\_\_ I - II

**(SEE NOTE, ABOVE)**

7. TYPE OF GASKET NEEDED:

"O"-RING  3/8"  1/4"  RECTANGULAR