

# SQUARE, 3 DOOR RETROFIT MANHOLE SURVEY FORM

ALL FIELDS MUST BE FILLED IN. COMPLETE 1 SHEET PER TANK.

ENGINEER: \_\_\_\_\_ SURVEY DATE: \_\_\_\_\_

CONTRACTOR NAME: \_\_\_\_\_ STATION #: \_\_\_\_\_

STATION ADDRESS(LOCATION): \_\_\_\_\_

PURCHASE ORDER NO.: \_\_\_\_\_ **CNI RETROFIT PART NO.:** \_\_\_\_\_

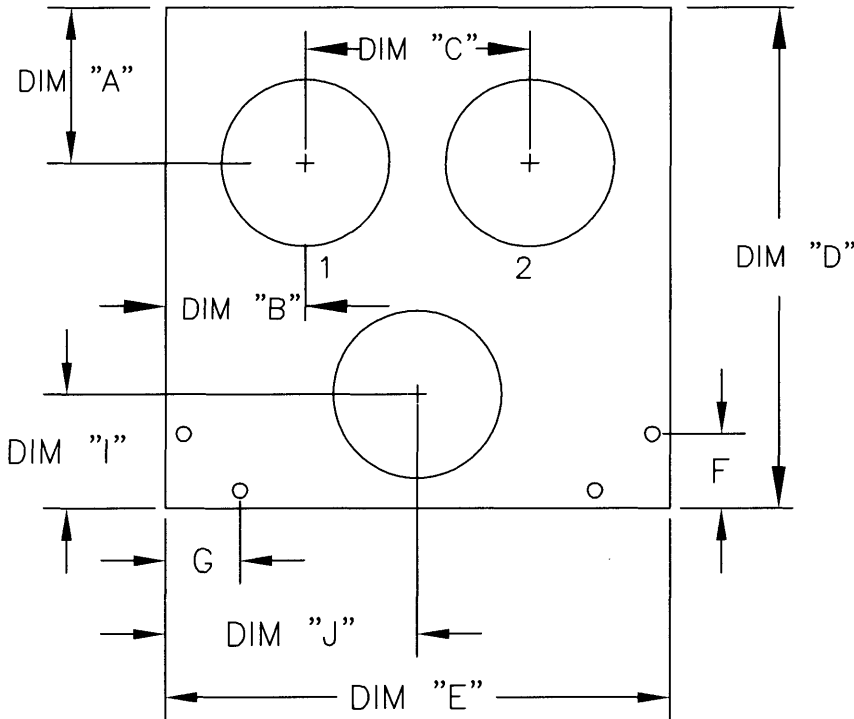

**NOTE:**  
 \* **12" Observation port available ONLY on 42" and 48" manholes**  
 \* **Minimum for DIM "C"**  
 14.25" for Snap-tight covers  
 14.75" for Gravity covers

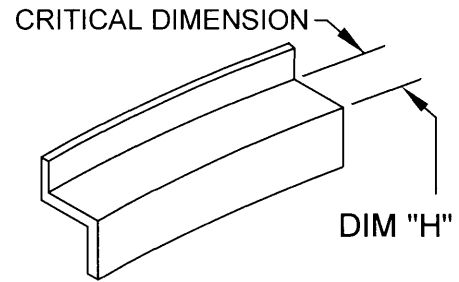

**ROLLED STEEL RING**

1. DIM "A": \_\_\_\_\_
2. DIM "B": \_\_\_\_\_
3. DIM "C": \_\_\_\_\_
4. DIM "D": \_\_\_\_\_
5. DIM "E": \_\_\_\_\_
6. DIM "F": CAM-LOK \_\_\_\_\_
7. DIM "G": CAM-LOK \_\_\_\_\_
8. DIM "H": WIDTH \_\_\_\_\_
9. DIM "I": \_\_\_\_\_
10. DIM "J": \_\_\_\_\_

9. #1 (PRODUCT NAME): \_\_\_\_\_
10. #2 (PRODUCT NAME): \_\_\_\_\_
11. **(CIRCLE ONE)** OBSERV. PORT: 7"-OOCL7 - 12"-OOCL12
12. **(CIRCLE ONE)** ACCESS COVERS NEEDED:  
 SNAP-TIGHT COVERS OR GRAVITY COVERS
13. **(CHECK BOXES THAT APPLY)** SPILL CONTAINERS NEEDED:  
 FILL SIDE: YES  NO  VAPOR SIDE: YES  NO