

EIZ LIFT, 1 DOOR RETROFIT MANHOLE SURVEY FORM

ALL FIELDS MUST BE FILLED IN. COMPLETE 1 SHEET PER TANK.

ENGINEER: _____ SURVEY DATE: _____

CONTRACTOR NAME: _____ STATION #: _____

STATION ADDRESS(LOCATION): _____

PURCHASE ORDER NO.: _____ **CNI RETROFIT PART NO.:** _____

GAS SHOCKS ARE NOT INCLUDED

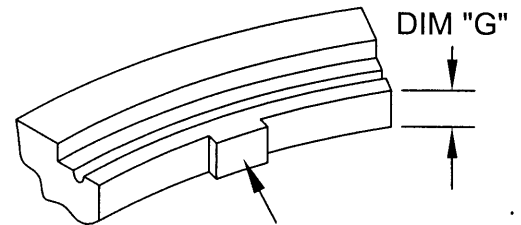
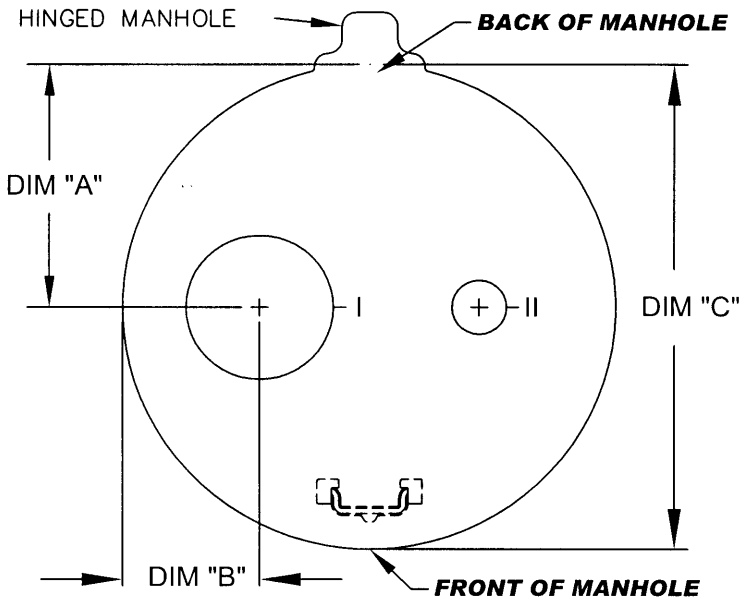

THESE TABS MUST BE REMOVED TO APPLY NEW GASKET WHEN CONVERTING TO CAM-LOKS

DUCTILE IRON RING

(CIRCLE ONE)

8. STYLE OF MUSTACHE NEEDED (EXISTING)

STYLE A (OR) STYLE B

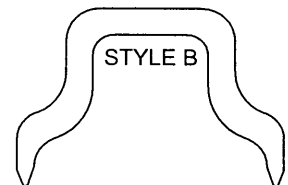

(CIRCLE ONE SIZE)

9. SIZE OF PIN REQUIRED (EXISTING)

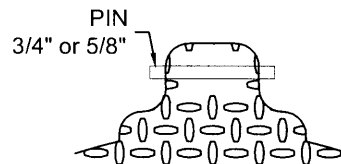

Cover and Pin Detail

(CIRCLE ONE)

10. ACCESS COVERS NEEDED:

SNAP-TIGHT COVER OR GRAVITY COVER

11. SPILL CONTAINER NEEDED:

FILL SIDE: YES NO

NOTE:

If observation ports are required on hinged manholes, you must specify its location, to the left, to the right or to the front of the manhole.

At location: I OR II

1. DIM "A": _____

2. DIM "B": _____

3. DIM "C": _____

(CIRCLE ONE)

4. DIM "G": _____ 1 1/4" - 1 1/8" - 1 1/2"

(CIRCLE ONE)

5. OBSERV. PORT: _____ 7"-OOCL7 - 12"-OOCL12

(CIRCLE ONE)

6. OBSERV. PORT: _____ I - II

(SEE NOTE, ABOVE)

7. TYPE OF GASKET NEEDED:

"O"-RING 3/8" 1/4" RECTANGULAR