

E/Z LIFT, 2 DOOR RETROFIT MANHOLE SURVEY FORM

ALL FIELDS MUST BE FILLED IN. COMPLETE 1 SHEET PER TANK.

ENGINEER: _____ SURVEY DATE: _____

CONTRACTOR NAME: _____ STATION #: _____

STATION ADDRESS(LOCATION): _____

PURCHASE ORDER NO.: _____ **CNI RETROFIT PART NO.:** _____

HINGED MANHOLE

GAS SHOCKS ARE NOT INCLUDED

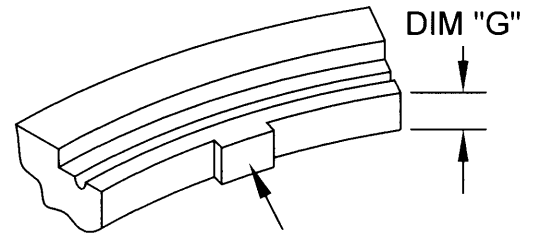
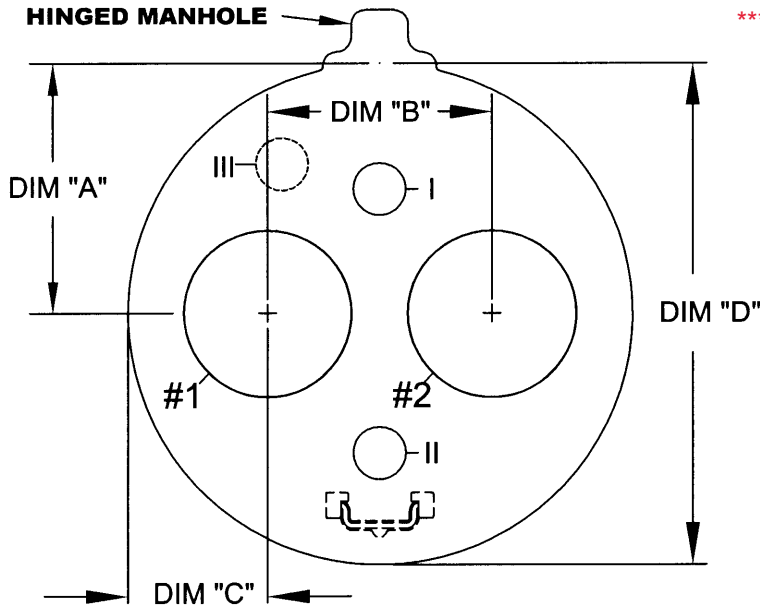

THESE TABS MUST BE REMOVED TO APPLY NEW GASKET WHEN CONVERTING TO CAM-LOKS

DUCTILE IRON RING

NOTE:

* 12" Observation port available ONLY on 42" and 48" manholes
 * Minimum for DIM "B" 14.25" for Snap-tight covers
 14.75" for Gravity covers
 If observation ports are required on hinged manholes, you must specify its location, At location: I - II - III

1. DIM "A": _____
2. DIM "B": _____
3. DIM "C": _____
4. DIM "D": _____

(CIRCLE ONE)

5. DIM "G": 1 1/4" - 1 1/8" - 1 1/2" _____

6. #1 (PRODUCT NAME): _____

7. #2 (PRODUCT NAME): _____

(CIRCLE ONE)

8. OBSERV. PORT: 7"-OOCL7 - 12"-OOCL12 _____

(CIRCLE ONE)

9. OBSERV. PORT: I - II _____

(SEE NOTE, ABOVE)

(CIRCLE ONE)

10. STYLE OF MUSTACHE NEEDED (EXISTING)

STYLE A (OR) STYLE B

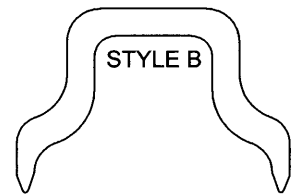

(CIRCLE ONE)

11. ACCESS COVERS NEEDED:

SNAP-TIGHT COVERS OR GRAVITY COVERS

(CHECK BOXES THAT APPLY)

12. SPILL CONTAINERS NEEDED:

FILL SIDE: YES NO VAPOR SIDE: YES NO

(CIRCLE ONE)

13. MANHOLE COVER, STYLE REQUIRED:

ROUND STYLE OR HINGED STYLE

14. TYPE OF GASKET NEEDED:

"O"-RING 3/8" 1/4"

RECTANGULAR